

D.J. WOLF

PICKING UP THE PIECES  
(SONATA No. 14)

prepared piano

This score is released to the public, *gratis*, for use in concert performance or study purposes only. In return, the composer and copyright holder of this work, Daniel James Wolf, requests only that any public performance be reported directly to DJWOLF1@MATAVNET.HU. In this way, he can claim performance royalties through his performance rights organization (GEMA). This should not represent any costs to the performing musician, as these royalties are usually collected through a blanket agreement between presenting organizations and GEMA or its local affiliates.

Any other rights, including all electronic and mechanical forms of reproduction, are retained by, and must be licensed directly from the composer.

Material Press

# Picking Up The Pieces

(Sonata No. 14 for prepared piano)

D. J. Wolf

1988

reconstructed 2001

## I.

Preparation:

Screw Screw Coin Coin Wood Rubber Wood

$\bullet = 90$

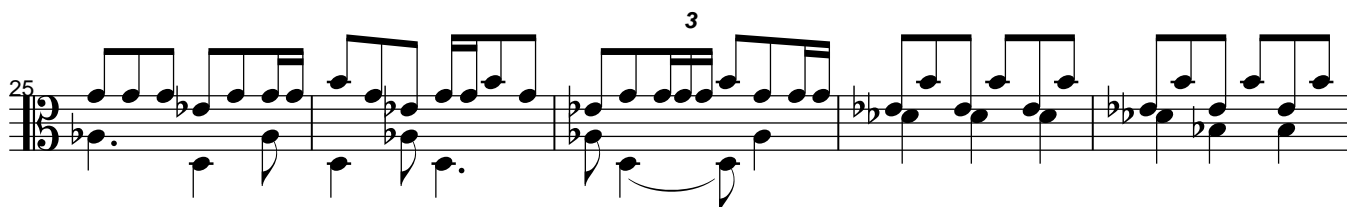
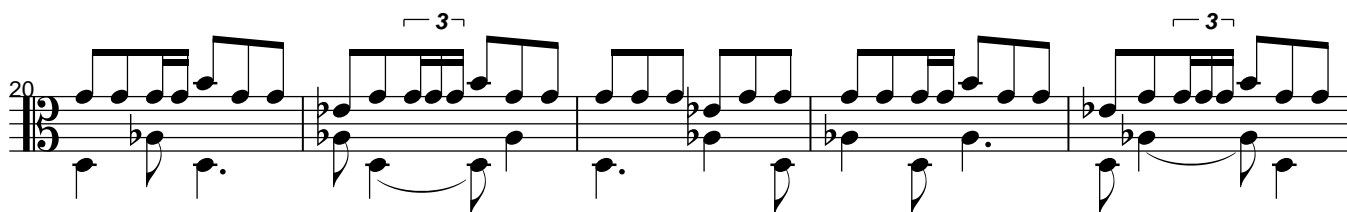
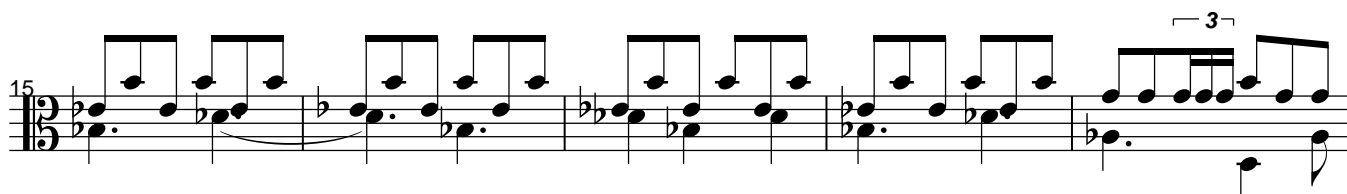
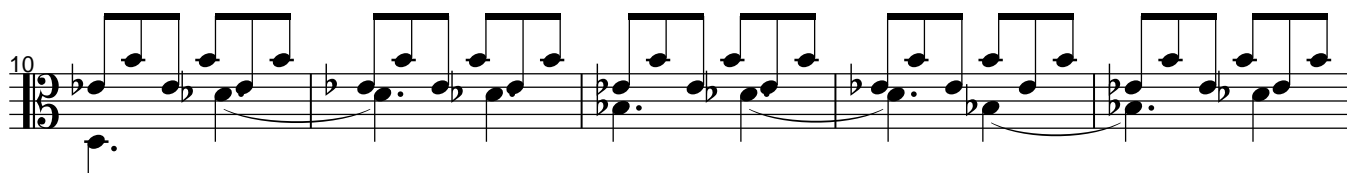

30

35

40

45

50

54

59

64

69

73

77

81

## II.

Preparations:

Screw Coin Coin Screw Wood Rubber Rubber

$\text{♩} = 72$

*pp*

5

10

14

20

24

27

3

5

5

29

5

33

3

5

5

36

5

38

3

44

5

51

5

57

5

61

5

64

5

# III.

Screw Open Coin Finger Wood Rubber Open

$\bullet = 90$

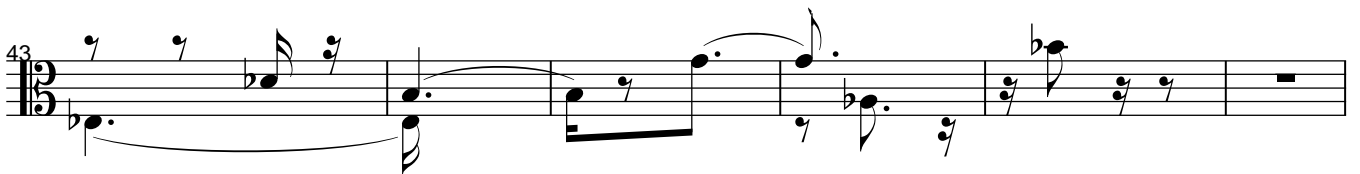
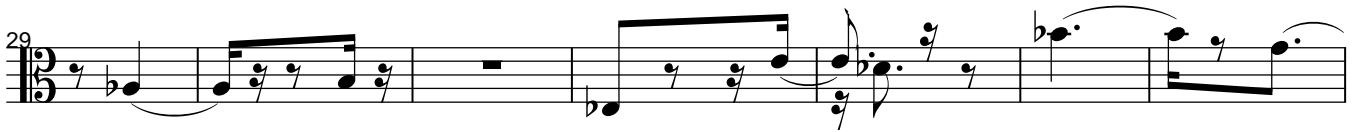
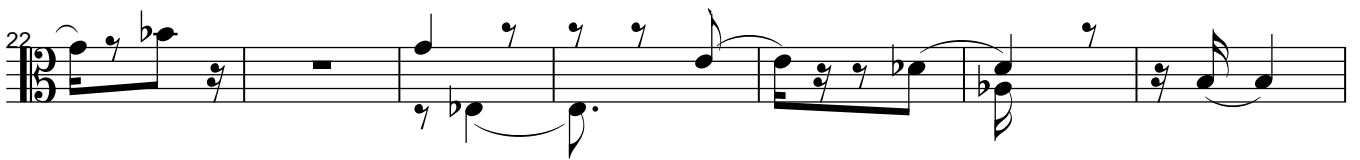
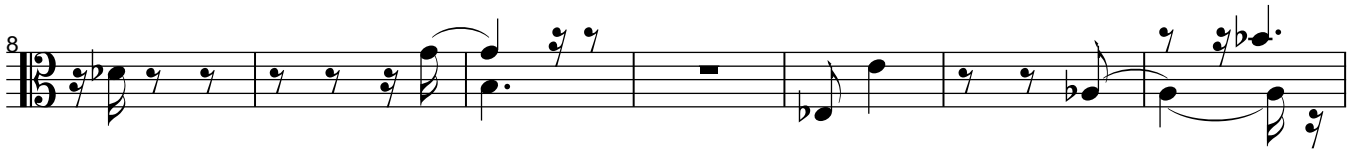

56 

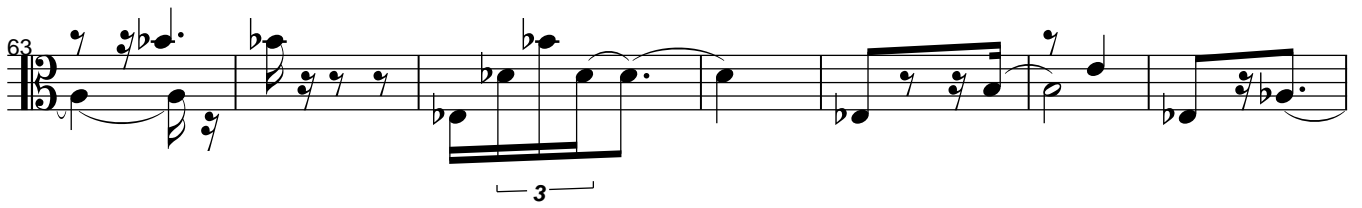
63 

70 

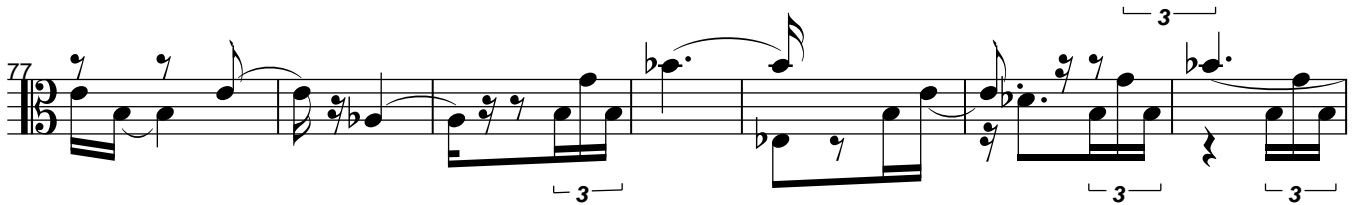
77 

84 

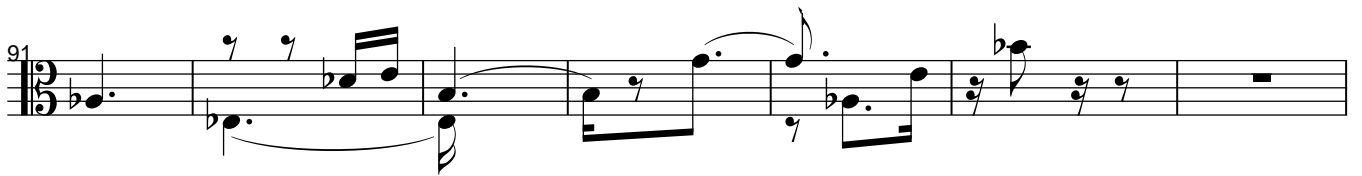
91 

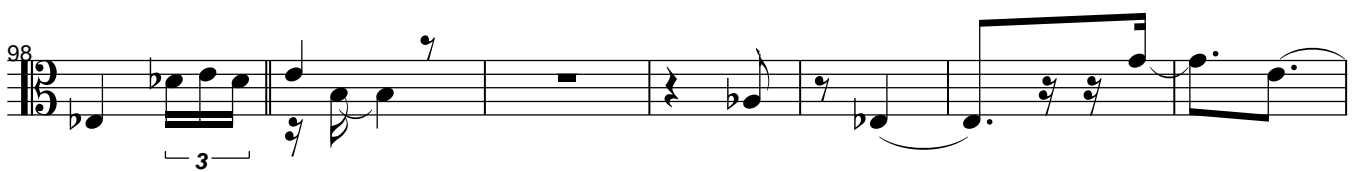
98 

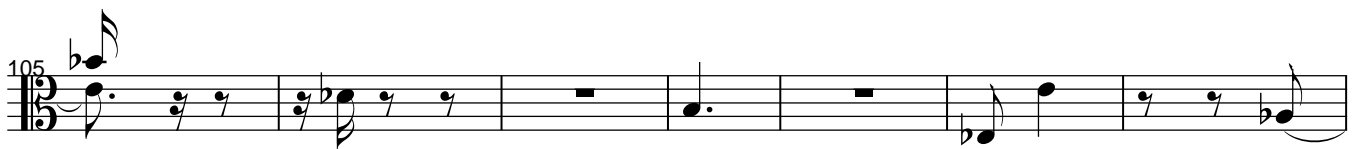
105 

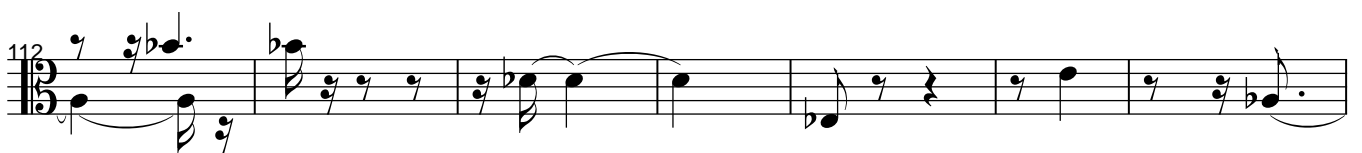
112 

119 

126

133

140
