

For Solomon Eagle

for Alto Recorder Continuo and Bass

by Jeffrey Harrington

Alto Recorder

Continuo

Bass

$\text{♩} = 180$

A Rec

Cont

Vc

5

A Rec

Cont

Vc

11

2
A Rec

16

Cont

Vc

A Rec

21

Cont

Vc

A Rec

25

Cont

Vc

28

3

A Rec

Cont

Vc

31

A Rec

Cont

Vc

33

A Rec

Cont

Vc

4
A Rec

35

Cont

Vc

A Rec

37

Cont

Vc

A Rec

40

Cont

Vc

42

5

A Rec

Cont

Vc

44

A Rec

Cont

Vc

46

A Rec

Cont

Vc

6 49

A Rec

Cont

Vc

51

A Rec

Cont

Vc

53

A Rec

Cont

Vc

55

7

A Rec

Cont

Vc

57

A Rec

Cont

Vc

59

A Rec

Cont

Vc

8 62

A Rec

Cont

Vc

65

A Rec

Cont

Vc

68

A Rec

Cont

Vc

71

9

A Rec

74

A Rec

77

A Rec

10
A Rec

79

Cont

Vc

A Rec

82

Cont

Vc

A Rec

85

Cont

Vc

88

A Rec

Cont

Vc

92

A Rec

Cont

Vc

96

A Rec

Cont

Vc

12 99

A Rec

Cont

Vc

102

A Rec

Cont

Vc

105

A Rec

Cont

Vc

A Rec

Cont

Vc

A Rec

Cont

Vc

A Rec

Cont

Vc

14 114

A Rec

Cont

Vc

116

A Rec

Cont

Vc

118

A Rec

Cont

Vc

A Rec

Cont

Vc

A Rec

Cont

Vc

A Rec

Cont

Vc

16 *130*

A Rec

Cont

Vc

133

A Rec

Cont

Vc

136

A Rec

Cont

Vc

139

A Rec

Cont

Vc

142

A Rec

Cont

Vc

145

A Rec

Cont

Vc

18 *148*

A Rec

Cont

Vc

150

A Rec

Cont

Vc

152

A Rec

Cont

Vc

A Rec

Cont

Vc

A Rec

Cont

Vc

Alto Recorder

For Solomon Eagle

for Alto Recorder Continuo and Bass

by Jeffrey Harrington

$\text{♩} = 180$

7

13

19

24

28

32

36

40

44

49

53

58

Alto Recorder

2 62

66

70

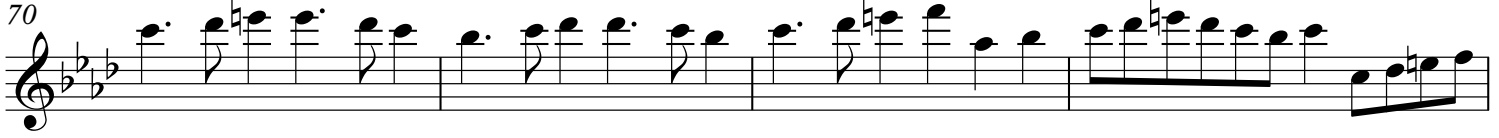

74

78

81

85

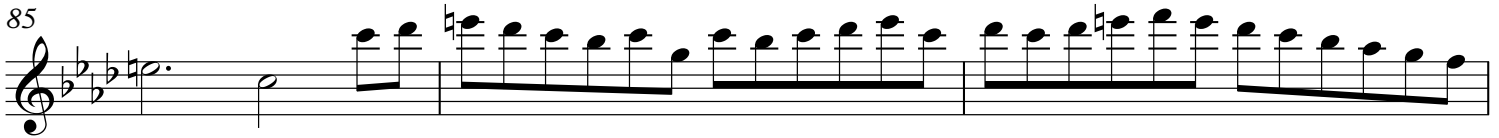

88

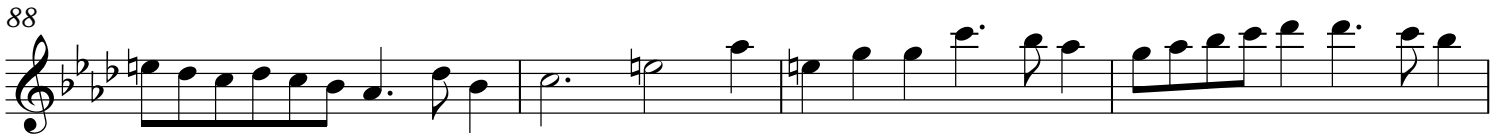

92

96

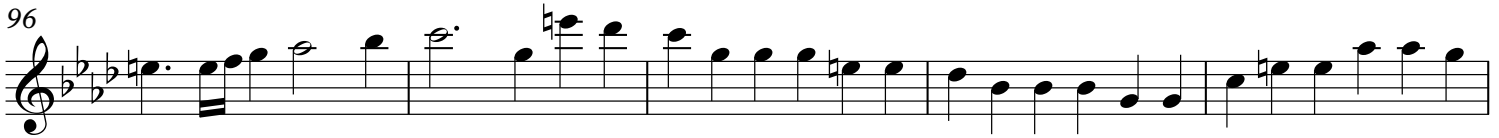

101

106

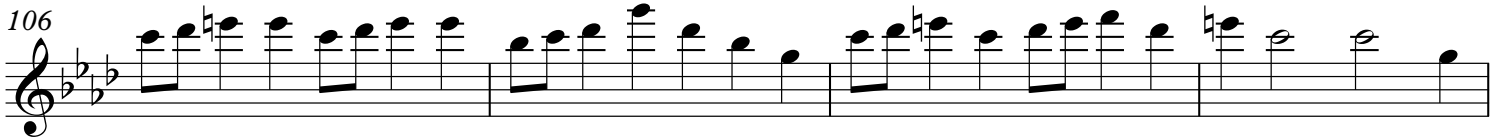

110

Alto Recorder

114

118

122

127

131

135

139

144

149

152

155

For Solomon Eagle

for Alto Recorder Continuo and Bass

by Jeffrey Harrington

$\text{♩} = 180$

10

19

24

28

31

Continuo

2 34

37

40

43

46

49

52

Continuo

55

58

61

64

67

70

73

Continuo

4 76

79

82

85

90

96

101

106

109

112

115

118

121

Continuo

6 124

127

130

133

136

139

142

146

150

153

156

Bass

For Solomon Eagle

for Alto Recorder Continuo and Bass

by Jeffrey Harrington

$\text{♩} = 180$

11

20

26

32

38

43

47

51

54

57

2 60 Bass

65

71

74

77

80

83

87

93

99

102

Bass

105 3

108

111

114

117

123

129

135

139

144

150

155
