

after mr. eccles

jon brenner

A

Measures 19-24. The piece continues with the established melodic and harmonic patterns, showing a steady progression of the right hand line.

Measures 25-30. The melodic line shows some chromatic movement, and the bass line continues its simple accompaniment.

Measures 31-36. The right hand melody continues, and the left hand accompaniment remains consistent with the previous sections.

Measures 37-42. The final section of the page, showing the continuation of the melodic and harmonic themes.

43

49 **B**

58

67

76

85

94 **C**

102

110

118

126

231

237

F

244

252

260

268

275

284

G

292

298

304

310

bonae tractus for ann. eccles *joa hann*

rectus et invenius

rectus et invenius

rectus et invenius

rectus et invenius

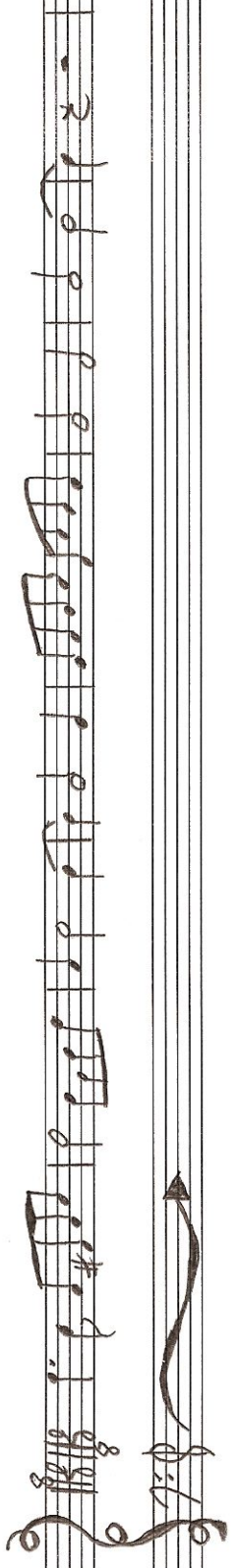
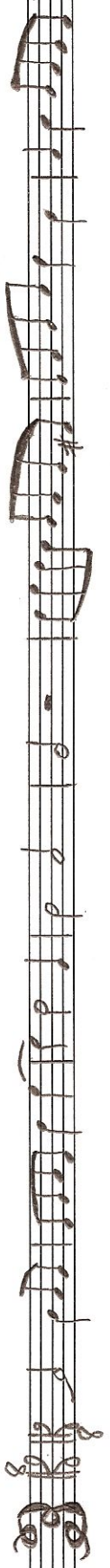

bonus track for mr. eccles

jon brenner

A

(solution)

B

24

31

37

C

43

50

57

63

68
