melodica

melodica impromptu 1

jon brenner

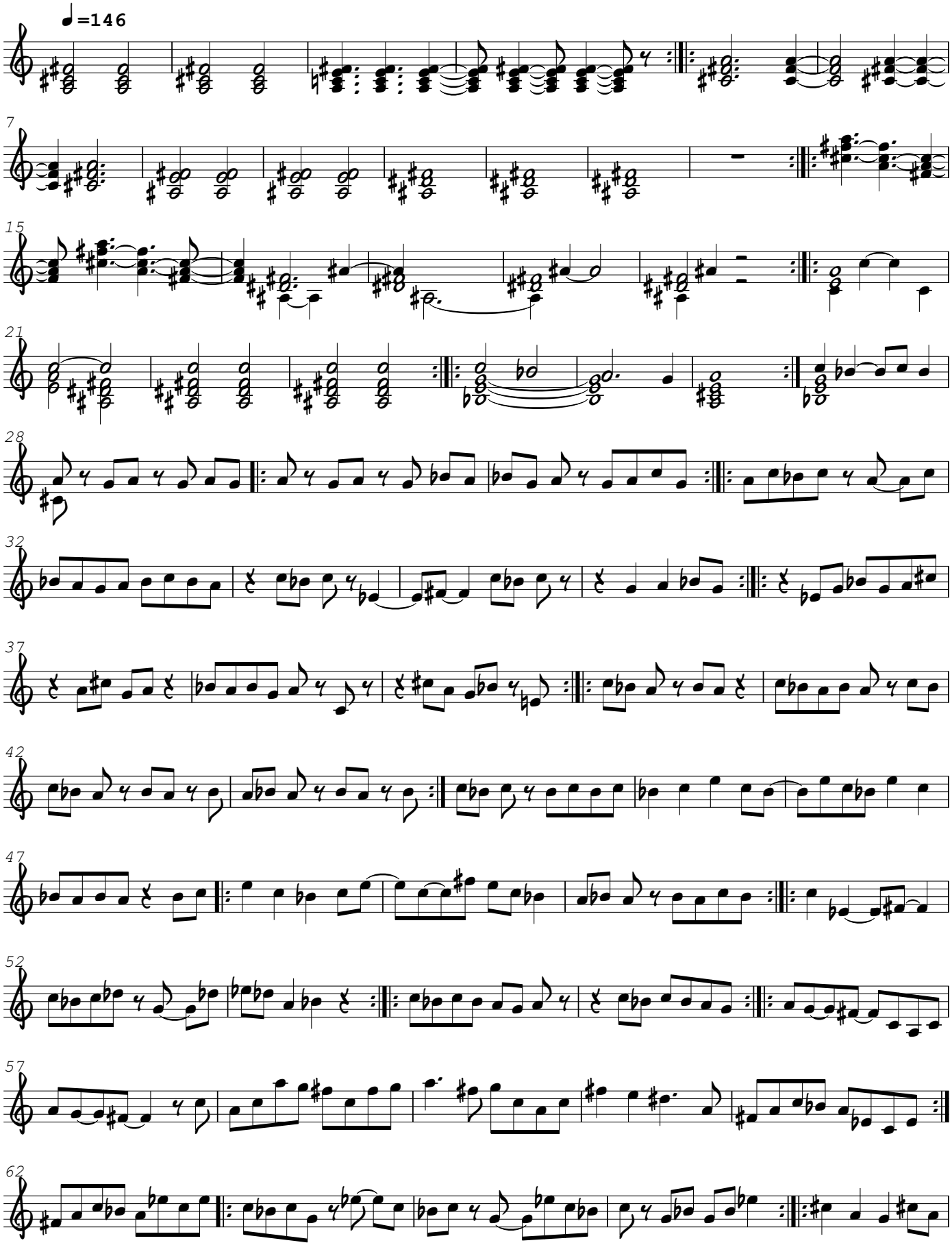

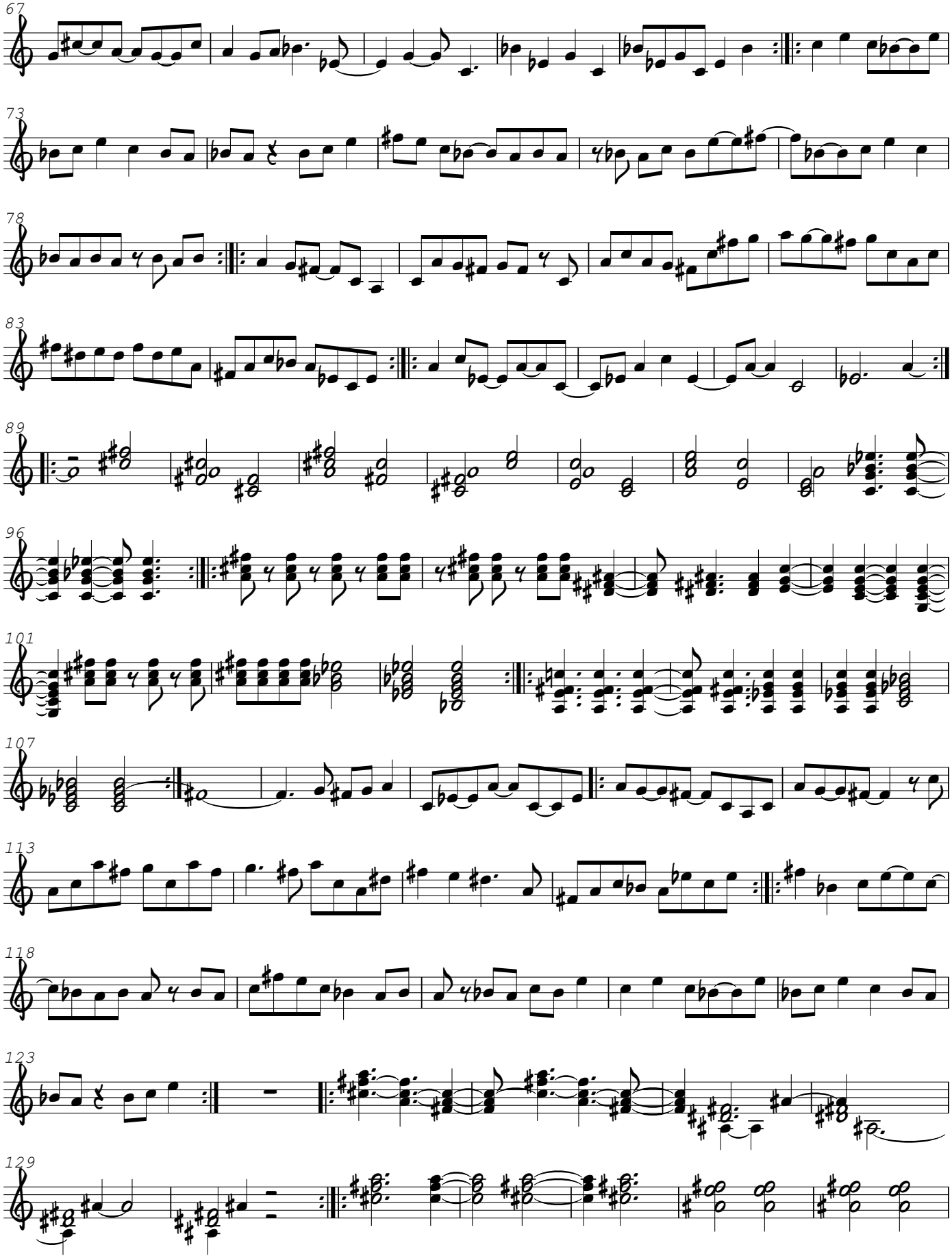
67
73
78
83
89
96
101
107
113
118
123
129

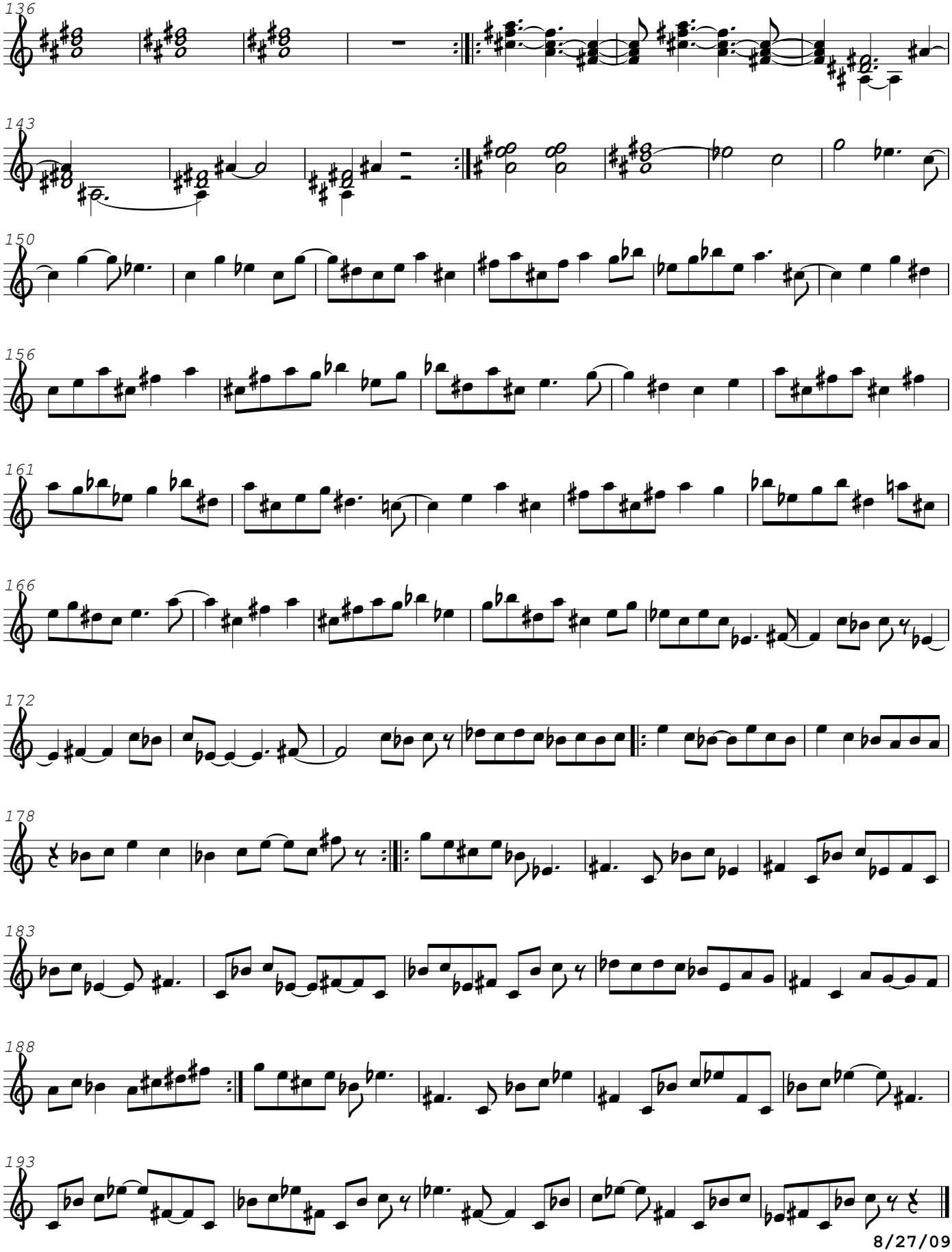

8/27/09